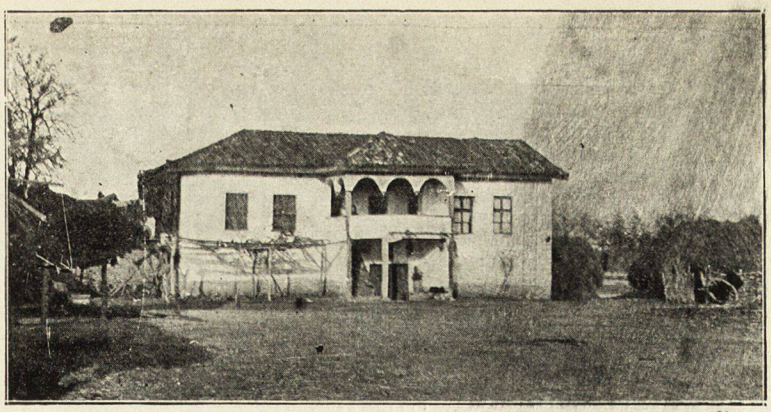

Обр. 92. — Кжща въ с. Палатово — пловдивско — разпредѣление обр. 93.

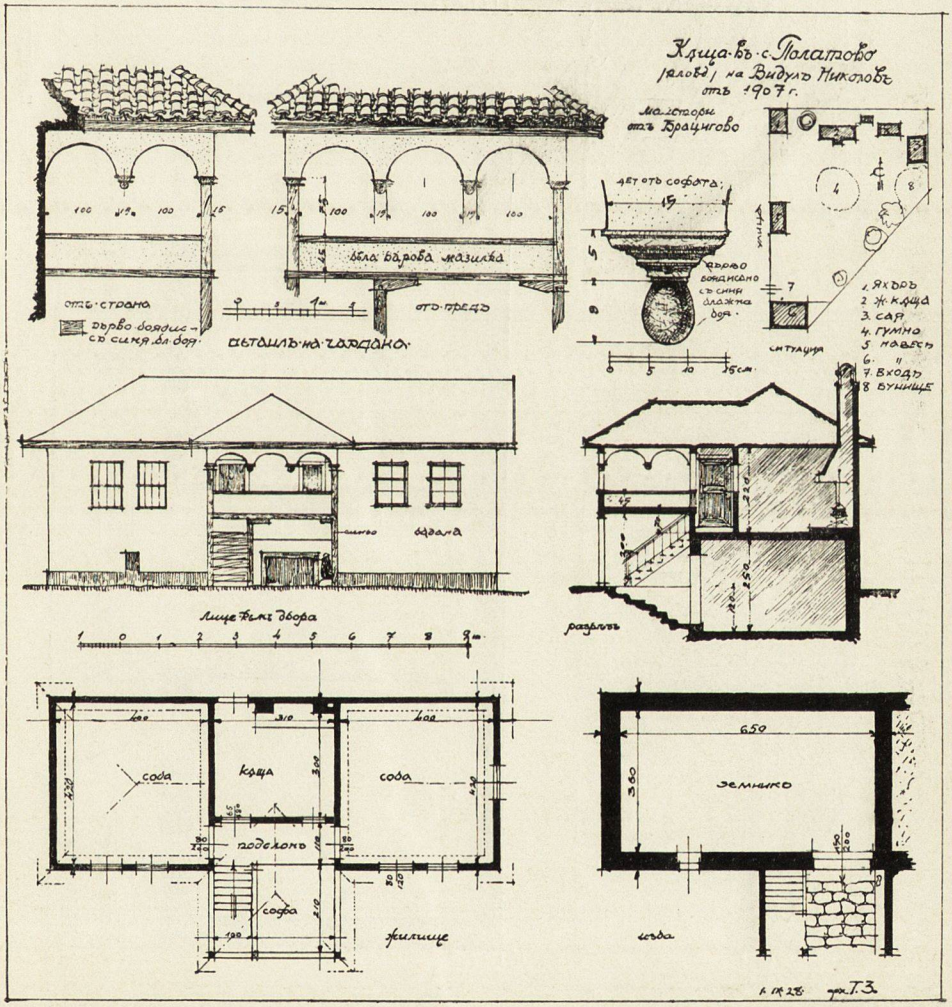

Обр. 93. — Кжща въ с. Палатово — пловдивско.