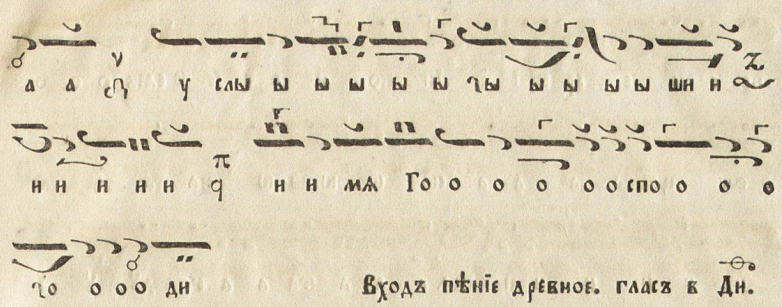
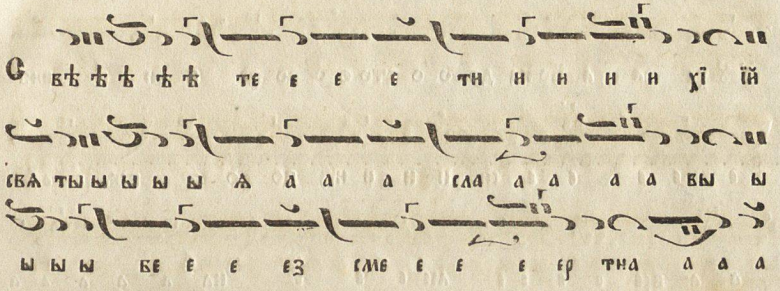
Входъ пѣніе древное. гласъ в Дн.